

ELEVATION

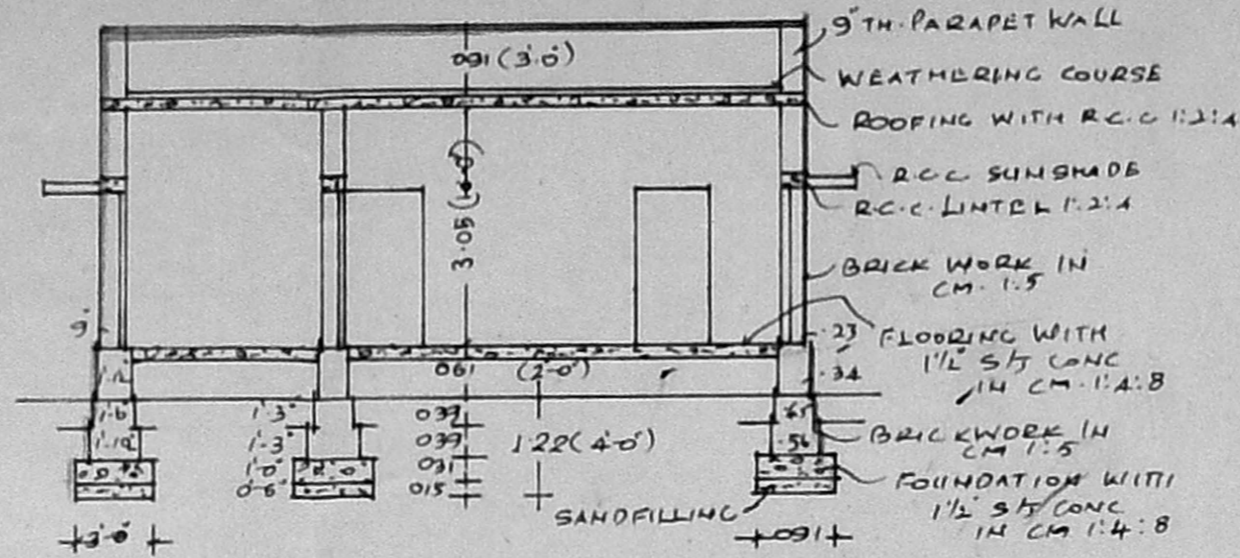

CROSS SECTION AB

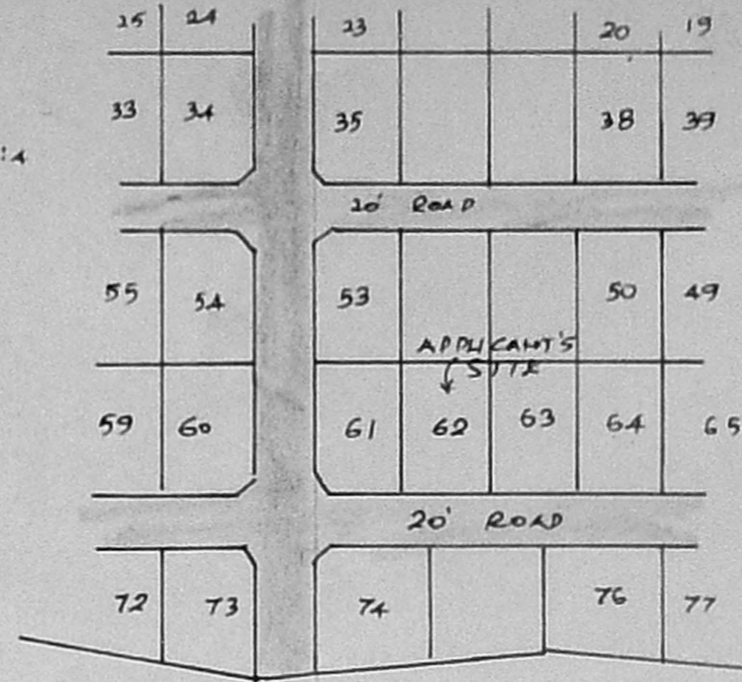

KEY PLAN NOT TO SCALE

Scrutiny Plan
A1/4362/94
31/3/94

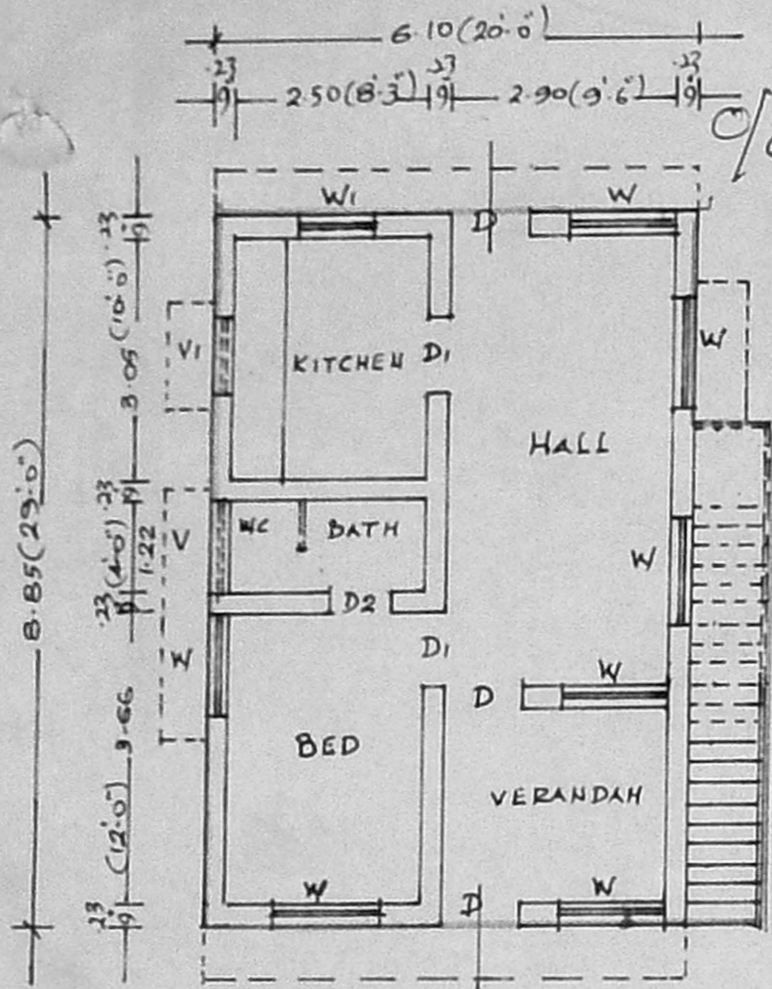

PLAN

Planning Permit No. A/10240/36/94

APPROVED

SUBJECT TO THE CONDITIONS IN THIS OFFICE LETTER.
No. A1/4362/94 Date 18/5/94

FOR MEMBER SECRETARY
MADRAS METROPOLITAN
DEVELOPMENT AUTHORITY
MADRAS - 600 003.

PLOT NO. 62

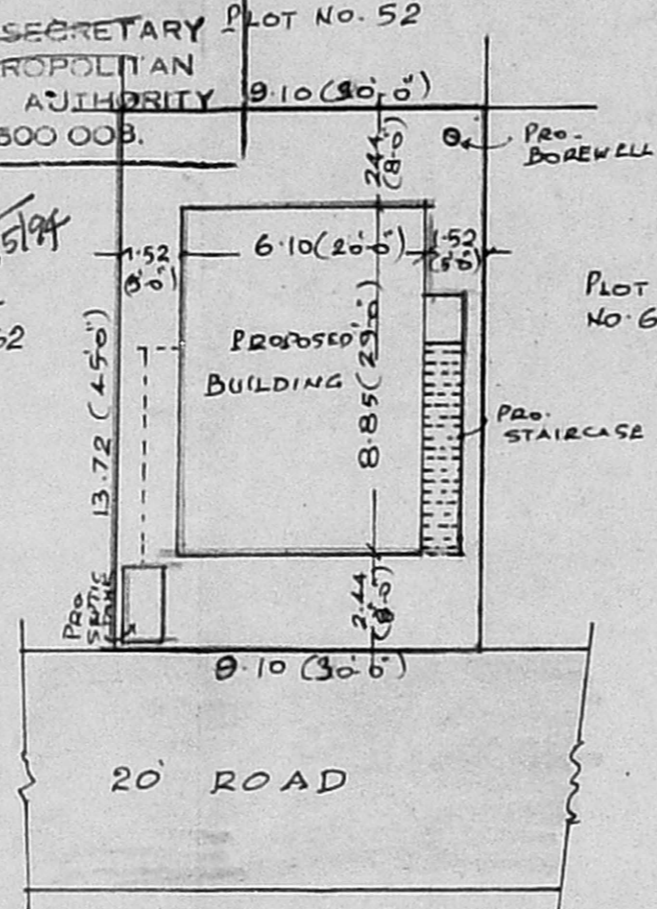

SITE PLAN SCALE = 1:200

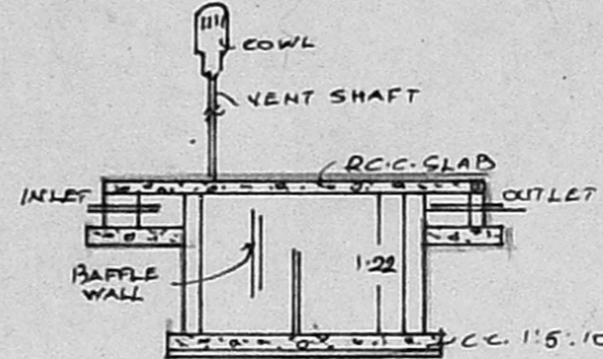

SECTION OF SEPTIC TANK

SCHEDULE OF JOINERIES		REFERENCE
D	DOOR ... 1.00 x 1.98	EXTENT OF SITE : 125.42m ²
D1	" ... 0.91 x 1.98	PLINTH AREA : 53.88m ²
D2	" ... 0.76 x 1.83	COVERAGE : 43% F.S. 1.043
W	WINDOW ... 1.37 x 1.22	STAIRCASE : TREAD : 0.25 RISE : 0.17
W1	" ... 0.91 x 1.22	<input type="checkbox"/> BOUNDARY OF SITE
V	VENTILATOR 1.22 x 0.61	<input type="checkbox"/> ROAD
VI	" 0.91 x 0.61	<input type="checkbox"/> PROPOSALS

PLAN OF PROPOSED DWELLING HOUSE
IN PLOT No. 62 R.S. NO. 72/2 PART OF
ERNAVUR VILLAGE AT GIRIJA NAGAR
ERNAVUR
SCALE = 1 : 100

S. Sampath Kumar
Licensed Surveyor,
No. 1786/93/F2.
Thiruvottivur Municipality
L.S.

OWNER : K. ANBU KUMAR